



**North
Metropolitan**

VETDSS

**Vocational Education & Training (VET)
Delivered to Secondary Students**



KICK START

YOUR CAREER

AT NMTAFE

2024







CONTENTS

Overview for parents and students	3	Engineering and Mining	41
General Information	4	Health, Beauty and Fitness	49
Campuses	5	Horticulture and Conservation	57
Courses	7	Hospitality, Tourism and Events	59
Automotive	11	Laboratory Operations	64
Building and Construction	13	Library and Information Services	66
Business and Finance	19	Logistics	68
Creative Industries	24	Networking and Security	70
Education and Community Services	35	Fee for Service Course	72
Electrical and Electrotechnology	39		

CONTACTS

General enquiries/course information

 1300 300 822
 enquiry@nmtafe.wa.edu.au
 northmetrotafe.wa.edu.au

Postal address

 North Metropolitan TAFE
 Locked Bag 6, Northbridge
 Western Australia 6865

Please note all course information is correct at time of printing. For the most up to date information on all courses and study options, go to northmetrotafe.wa.edu.au 

* As part of our Disability Access and Inclusion Plan, this document is available in alternative formats upon request, including electronic format (USB, CD, emailed) hardcopy (standard and large print) audio format and on the North Metropolitan TAFE website.

OVERVIEW FOR PARENTS AND STUDENTS

This brochure contains information on courses offered by North Metropolitan TAFE (NMTAFE) as Vocational Education and Training Delivered to Secondary Students (VETDSS).

What is VETDSS?

VETDSS is a program delivered to Year 10, 11 and Year 12 school students as part of the Western Australian Certificate of Education (WACE).

VETDSS courses are specifically chosen to provide students with clear career pathways after high school. VETDSS courses give students practical skills and an understanding of what to expect from the workplace and, once completed, may provide credits towards other nationally recognised qualifications, or lead to employment.

NMTAFE offers a range of courses and pre-apprenticeships as part of our VETDSS programs.

Why choose VETDSS?

- Gain a nationally accredited VET qualification and units of competency while completing your WACE;
- Develop practical, industry specific employability skills;
- Gain an understanding of the world of work, providing you with valuable experience to assist with planning and pursuing your career pathways; and
- Attend a NMTAFE campus one or two days per week to complete your course and participate in your normal school program on the other days.

Eligibility

NMTAFE offers VETDSS courses to all secondary school students throughout the Perth metropolitan area.

To be eligible to apply you must be:

- Completing Year 10, 11 or 12 in 2024.
- An Australian Citizen, Permanent Resident or temporary resident holding one of the following visa types:
 - » holders of a sub-class 309, 444, 785, 790, or 820 visa;
 - » secondary holders of a temporary visa of sub-class 457 or 482 visa;
 - » holders of a Bridging Visa E (subclasses 050 and 051) where the visa holder has made a valid application for a visa of subclass 785 or 790;
 - » Ukraine citizens who are holders of a visa sub-class 449 or 786;
 - » Afghan citizens who are holders of a visa sub-class 449; and
 - » holders of a bridging visa who are eligible to work, and who have made a valid application for a subclass 866.

Fees and charges

Secondary school students undertaking VET courses as part of their secondary education including pre-apprenticeships in schools (PAIS) courses are exempt from tuition, resource and enrolment fees (excludes Fee for Service courses). However depending on the chosen course students may be required to pay incidental fees, obtain a First Aid Certificate from an external Registered Training Organisation such as St John, purchase a uniform, protective equipment, text books or trade equipment/tools.

How to apply for a VETDSS program

Please contact the VET Coordinator at your school for information on how to apply.

Applications for 2024 open Monday 17 July 2023 and close Wednesday 31 August 2023.

Our VET Delivered to Secondary Students courses are extremely competitive, therefore it is recommended you provide as much evidence as possible to support your application. These documents must be uploaded when applying through our online application system.

To complete the application you will need:

- Western Australian Student number (WASN). This can be found on your school report or speak with your school's VET Coordinator;
- Unique Student Identifier (USI) number. If you have not already created an USI then you will need to visit www.usi.gov.au/your-usi/create-usi;
- Year 9, 10 or 11 school report in an electronic format i.e. PDF ('C' grade or above in General Mathematics and English is required for all programs);
- OLNA (Online Literacy and Numeracy Assessment) Report (if applicable);
- Parent/guardian email address and mobile phone number; and
- A Student Statement outlining why you should be selected to participate in the course (please note there is a limit of 1000 characters that can be entered in this section).

The school will be asked to endorse and support the application before the selection program begins. For more information, please contact your school VET coordinator.

For further information regarding our VETDSS program, please contact

E VETDSS@nmtafe.wa.edu.au



GENERAL INFORMATION

NMTAFE is the premier training organisation servicing the inner city and northern metropolitan area of Perth, with campuses in Perth, Mount Lawley, Leederville, East Perth, Nedlands, Joondalup, Clarkson, Balga and Midland.

Attending a VET Delivered to Secondary Students course

You are responsible for your own transport arrangements to and from the NMTAFE campuses.

You are also responsible for ensuring that you attend all scheduled classes, including those that may occur on a school designated pupil free day. Attendance will be recorded and any absences are reported to your school. The school's VET Coordinator will be contacted to discuss the appropriateness of a student continuing if there are repeated absences.

You are required to inform your lecturer in advance if you will be absent from any scheduled classes. Poor attendance may mean withdrawal from the course.

Student responsibilities

As a student attending a VET Delivered to Secondary Students course at NMTAFE, you will have the opportunity to learn in an adult environment with students of all ages and diverse backgrounds.

There is an expectation that when attending classes you will assume a greater responsibility for your own care and safety than may be the case when attending school.

As with all students enrolled at NMTAFE, you are expected to adhere to the [*Student Code of Conduct*](#).

While attending NMTAFE, you are under the supervision of the lecturer taking the class.

You will not be supervised during break times.

You are expected to remain within the college grounds unless you provide your lecturer with written notification from a parent/guardian or the school that you intend to leave the college during break times or earlier than the advertised class finish time.

Work experience

Some courses may involve work practice/experience to support the learning program. Under each course you will find details of any work practice requirements. You will be required to document work practice hours and provide your lecturer with a copy of your logbook. You will be responsible for arranging your own transport to and from the workplace.

What you will need to bring

Under each course you will find a list of items that you will need to bring with you to complete the course.

What you will need to wear

You are not required to wear your school uniform when on campus but you are expected to dress appropriately. Where special or protective clothing and/or footwear is required, it must be worn without exception. If you forget to bring protective clothing you will be excluded from the campus workshops/classes and your school will be informed.

CAMPUSES

Balga

Our Balga campus is a hub of building and construction training where you can specialise in trades including bricklaying, carpentry, electrical, glazing, plumbing, plastering, tiling and craft trades, just to name a few.

You'll learn in contemporary facilities and on state-of-the-art equipment, so you'll graduate with the industry-relevant trades skills.

Balga is also home to lots of our international and migrant students who are learning English skills through the Adult Migrant English Program and the Skills for Education and Employment program.

This lively and diverse campus is also set for an upgrade, with a \$32 million investment into new facilities and buildings as part of the State Government's Rebuilding our TAFEs program.

Clarkson

Our state-of-the-art Clarkson campus is our main facility for trades training in Perth's northern suburbs, with a special focus on pre-apprenticeship courses including bricklaying, plastering, tiling, carpentry, joinery, metal fabrication, electrical trades, and more.

Our dedicated workshops and open spaces for each trade mean you get to train in a real-world environment.

The campus is accessible via bus services from Clarkson train station.

East Perth

Located in the bustling business district, our East Perth campus is close to local cafes, shops and public transport, including the free CAT buses.

Specialising in sustainability and renewable energy, building and construction, mining, surveying, engineering, science and technology training, our East Perth campus is our resources industry precinct. The campus is also home to two of our centres of specialisation, our Mining and Green Skills Training Centres.

Joondalup (Kendrew)

Our Joondalup campus enjoys a tranquil lakeside location, set among the birds, kangaroos and colourful native flora. We are also co-located with ECU, the WA Police Academy and the City of Joondalup in the Joondalup Learning Precinct.

The campus is only a short walk from Joondalup's central business and shopping district, with convenient access to Joondalup bus and train station, connecting you to the city in less than 25 minutes.

Joondalup (McLarty)

Located on McLarty Ave in Joondalup, this campus specialises in health and wellness training.

Featuring a state-of-the-art simulation hospital, the facility gives our enrolled nursing and health students a strong understanding of what it's like to work in a hospital environment. It is fully functional and even has the capability to operate as an independent hospital if required in an emergency.

The campus is conveniently located within a five minute walk from Joondalup train and bus station and Lakeside Joondalup.

Leederville

Located in the heart of Leederville, our campus is close to cafés, restaurants, shops and is just a short walk from the train station.

This campus has a special focus on human services, with training offered in community services, education, early childhood care, aged care, disability services, youth work and mental health.

Our creative music students also learn at this campus in our industry standard professional recording studio and live performance venue with full staging, lighting and sound production. We even host our very own student radio station, BOOM Radio, from this campus.

Midland

Our Midland campus is just five minutes from Midland Station and the central shopping district, surrounded by the Blackadder and Woodbridge creeks in the heart of Perth's Swan Valley region.

The campus is a specialist METRONET Trades Training Centre, providing training to support the specific technical and support skills required for rail car manufacturing and METRONET maintenance.

Midland campus also features purpose built trade workshops, hairdressing salon, an operational nursery, and a conservation and land management site.

Mount Lawley

Mount Lawley campus is conveniently located just a five minute walk from the bustling Beaufort Street café strip and close to public transport.

Known for its focus on health services, our campus features a state-of-the-art simulation hospital. The facility gives our enrolled nursing and health students a strong understanding of what it's like to work in a hospital environment.

CAMPUSES (CONT.)

Perth

Our vibrant Perth campus is located in the heart of the Perth Cultural Centre, adjacent to the Blue Room Theatre, Perth Institute of Contemporary Arts (PICA), Art Gallery of WA, State Library of WA and WA Museum.

Our proximity to the Perth Cultural Centre means our Perth campus is the place to go if you're looking for a career in the creative industries. The central location also makes it a great ideal for our business, finance, English and language courses.

Balga

18 Loxwood Road, Balga

Clarkson

6 Harmony Avenue, Clarkson

East Perth

140 Royal Street, East Perth

Joondalup

35 Kendrew Crescent, Joondalup

63 McLarty Avenue, Joondalup

Leederville

Corner of Richmond and Oxford Street,
Leederville

Midland

Corner of Lloyd Street and
Eddie Barron Drive, Midland

Mount Lawley

Corner of Lord and Harold Streets,
Mount Lawley

Perth

12 Aberdeen Street, Perth

19 Aberdeen Street, Perth

25 Aberdeen Street, Perth

30 Aberdeen Street, Perth

133 Newcastle Street, Perth



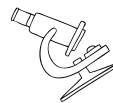
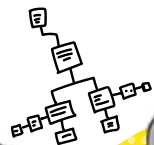

KICK START

YOUR CAREER

AT NMTAFE

VETDSS

Vocational Education & Training (VET)
Delivered to Secondary Students

National code and course name	Duration	Day/s	Campus	Applications open to current
Automotive				
AUR20720 Certificate II in Automotive Vocational Preparation	3 terms	Monday, Thursday or Friday	Midland	Year 9, 10 or 11 students
Building and Construction				
52887WA Certificate II in Plumbing (Plumbing Pre-Apprenticeship)	6 terms	Thursday or Friday	Clarkson	Year 9 or 10 students
52893WA Certificate II in Building and Construction (Pathway - Carpentry)	6 terms	Thursday (1st year) Friday (2nd year)	Balga, Clarkson	Year 9 or 10 students
CPC20220 Certificate II in Construction Pathways (Building Maintenance)	3 terms	Thursday AND Friday	Clarkson	Year 9, 10 or 11 students
MSF20313 Certificate II in Furniture Making (Cabinet Making / Furniture Making Pre-Apprenticeship)	3 terms	Thursday AND Friday	Balga	Year 9, 10 or 11 students
	6 terms	Thursday (1st year) Friday (2nd year)	Balga	Year 9 or 10 students
MSF20413 Certificate II in Glass and Glazing (Glass and Glazing Pre-apprenticeship)	6 terms	Thursday (1st year) Friday (2nd year)	Balga	Year 9 or 10 students

National code and course name	Duration	Day/s	Campus	Applications open to current
Business and Finance				
BSB30120 Certificate III in Business	3 terms	Thursday AND Friday	Perth	Year 10 or 11 students
BSB30120 Certificate III in Business (Medical Administration)	3 terms	Thursday AND Friday	Perth	Year 10 or 11 students
BSB30320 Certificate III in Legal Services	3 terms	Thursday AND Friday	Joondalup, Perth	Year 10 or 11 students
	6 terms	Thursday (1st year) Friday (2nd year)	Perth	Year 10 students
FNS30317 Certificate III in Accounts Administration	3 terms	Thursday AND Friday	Perth	Year 10 or 11 students
Creative Industries				
ICP20120 Certificate II in Printing and Graphic Arts	6 terms	Thursday	Perth	Year 9 or 10 students
MST20616 Certificate II in Applied Fashion Design and Technology	6 terms	Friday	Perth	Year 9 or 10 students
CUA30620 Certificate III in Arts and Cultural Administration	6 terms	Friday	Perth	Year 10 students
CUA30720 Certificate III in Design Fundamentals	6 terms	Friday	Perth	Year 10 students
CUA30920 Certificate III in Music	6 terms	Thursday	Leederville	Year 10 students
CUA31020 Certificate III in Screen and Media (Animation)	6 terms	Friday	Joondalup (Kendrew), Perth	Year 10 students
CUA31020 Certificate III in Screen and Media (Animation & Game Art)	3 terms	Thursday or Friday	Perth	Year 10 or 11 students
CUA31020 Certificate III in Screen and Media (Film & Television)	3 terms	Thursday or Friday	Perth	Year 10 or 11 students
CUA31020 Certificate III in Screen and Media (Photography, Media and Content Creation)	3 terms	Thursday	Perth	Year 10 or 11 students
CUA31020 Certificate III in Screen and Media (Radio Broadcasting & Podcasting)	3 terms	Thursday	Leederville	Year 10 or 11 students
Education and Community Services				
CHC22015 Certificate II in Community Services	3 terms	Friday	Leederville, Joondalup (Kendrew), Mount Lawley	Year 9, 10 or 11 students
CHC30221 Certificate III in School Based Education Support	6 terms	Thursday or Friday	Leederville	Year 10 students
CHC32015 Certificate III in Community Services	3 terms	Thursday AND Friday	Leederville	Year 10 or 11 students
Electrical and Electrotechnology				
UEE21920 Certificate II in Electronics	6 terms	Thursday	Clarkson, Midland	Year 9 or 10 students

National code and course name	Duration	Day/s	Campus	Applications open to current
Engineering and Mining				
22586VIC Certificate II in Integrated Technologies (Robotics Control Stream)	6 terms	Thursday	East Perth	Year 9 or 10 students
52845WA Certificate II in Autonomous Workplace Operations	3 terms	Friday	East Perth	Year 9, 10 or 11 students
CPP20121 Certificate II in Surveying and Spatial Information Services	3 terms	Friday	East Perth	Year 9, 10 or 11 students
MEM20422 Certificate II in Engineering Pathways	3 terms	Thursday AND Friday	Clarkson, Midland	Year 9, 10 or 11 students
TLI27121 Certificate II in Rail Infrastructure	3 terms	Thursday or Friday	Midland	Year 9, 10 or 11 students
MEM30522 Certificate III in Engineering - Technical	6 terms	Friday	East Perth (1st year) Perth (2nd year)	Year 10 students
PMB30121 Certificate III in Polymer Processing	3 terms	Thursday AND Friday	Midland	Year 10 or 11 students
Health, Beauty and Fitness				
HLT23215 Certificate II in Health Support Services	6 terms	Friday	Joondalup (McLarty), Mount Lawley	Year 9 or 10 students
SHB20216 Certificate II in Salon Assistant	3 terms	Thursday	Balga, Midland	Year 9, 10 or 11 students
HLT35115 Certificate III in Dental Laboratory Assisting	6 terms	Thursday	Leederville	Year 10 students
HLT36015 Certificate III in Population Health	7 terms	Friday (1st year) Thursday (2nd year)	Joondalup (McLarty), Midland, Mount Lawley	Year 10 students
SHB30221 Certificate III in Make-Up	6 terms	Thursday or Friday	Joondalup (McLarty), Perth	Year 10 students
SIS30321 Certificate III in Fitness	6 terms	Friday	Perth	Year 10 students
	6 terms	Thursday	Joondalup (Kendrew)	Year 10 students
	3 terms	Thursday AND Friday	Joondalup (Kendrew), Perth	Year 10 or 11 students
52895WA Certificate IV in Preparation for Health and Nursing Studies	6 terms	Thursday	Joondalup (McLarty), Midland	Year 10 students
Horticulture and Conservation				
AHC20416 Certificate II in Horticulture	4 terms	Thursday	Joondalup (Kendrew)	Year 9 or 10 students
Hospitality, Tourism and Events				
SIT20322 Certificate II in Hospitality	6 terms	Friday	Joondalup (Kendrew), Perth	Year 9 or 10 students
SIT20421 Certificate II in Cookery (Commercial Cookery Pre-Apprenticeship)	6 terms	Friday	Joondalup (Kendrew)	Year 9 or 10 students
SIT30122 Certificate III in Tourism	6 terms	Friday	Perth	Year 10 students
SIT30516 Certificate III in Events	6 terms	Friday	Joondalup (Kendrew), Perth	Year 10 students

National code and course name	Duration	Day/s	Campus	Applications open to current
Laboratory Operations				
MSL20122 Certificate II in Sampling and Measurement	3 terms	Friday	East Perth	Year 9, 10 or 11 students
Library				
BSB30420 Certificate III in Library and Information Services	6 terms	Friday	Perth	Year 10 students
Logistics				
TLI20421 Certificate II in Supply Chain Operations	6 terms	Friday	East Perth	Year 9 or 10 students
Networking and Security				
ICT30120 Certificate III in Information Technology (Cyber Security)	6 terms	Friday	Joondalup (Kendrew)	Year 10 students

Fee For Service courses

National code and course name	Duration	Day	Campus	Cost	Application open to current
SIS40421 Certificate IV in Sport Development	3 terms	Thursday AND Friday	Leederville	\$3900*	Year 10 or 11 students

Please be aware that delivery of these courses is subject to sufficient enrolment numbers and contingent on the support of the Department of Training and Workforce Development and although we do not anticipate (at this stage) any changes, we will not be able to confirm that these courses will run until late in 2023.

Application close date and further information

Applications are closing on 31 August 2023. Visit northmetrotafe.wa.edu.au/courses/study-types/VETDSS for more information.

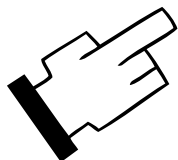

AUTOMOTIVE



**AUR20720**

CERTIFICATE II IN AUTOMOTIVE VOCATIONAL PREPARATION

JOB OPPORTUNITIES

Successful completion of this qualification provides you with the opportunity to gain an apprenticeship/traineeship in Automotive.*

LEARN HOW TO

- Do minor maintenance and repair cars;
- identify and inspect mechanical and electrical components and systems of light vehicles;
- use and maintain tools and equipment; and
- utilise workplace safety and more.

COURSE OVERVIEW

**When**

Monday, Thursday or Friday

**Where**

Midland

**Start and duration**

Year 10, 11 or 12 start
1 year (3 terms) duration

**What you need to bring/wear**

- Personal Protective Equipment - steel cap safety boots, clear safety glasses, long cotton drill shirt and pants.
- Pens, pencils and an A4 folder

**Work practice**

- N/A, however work experience placements are recommended. The work placement must be initiated by you in partnership with your school.

PATHWAYS YOUR WAY

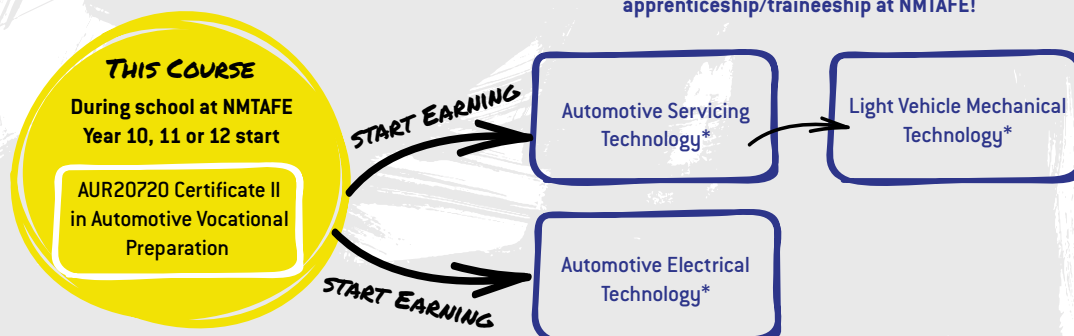

*You will need to be employed and registered as an apprentice/trainee before you can commence apprenticeship/traineeship training.



BUILDING AND CONSTRUCTION



**52887WA**

CERTIFICATE II IN PLUMBING (PLUMBING PRE-APPRENTICESHIP)

JOB OPPORTUNITIES

Successful completion of this qualification provides you with the opportunity to gain an apprenticeship/traineeship in Plumbing.*

LEARN HOW TO

- Conduct basic plumbing;
- weld using oxy-acetylene;
- cut and join sheet metal; and
- many more industry specific skills.

COURSE OVERVIEW

**When**

Thursday or Friday

**Where**

Clarkson

**Start and duration**

Year 10 or 11 start
2 years [6 terms] duration

**Work practice**

In addition to attending classes you will be required to undertake 150 hours of work placement outside of class time. NMTAFE staff will work with the student and school to organise work practice opportunities.

**What you need to bring**

- Personal Protective Equipment - steel cap safety boots, clear safety glasses, cotton drill shirt and pants
- Writing equipment

**Incidental costs**

Safety gloves must be purchased from Client Services at Clarkson campus - \$30.

PATHWAYS YOUR WAY

Post school training at NMTAFE!

LEVEL UP FOR
HIGHER PAY

Plumbing

Post school, earn while you learn doing this
apprenticeship/traineeship at NMTAFE!

START EARNING

Plumbing*

THIS COURSE

During school at NMTAFE
Year 10 or 11 start

52887WA Certificate II in
Plumbing (Plumbing
Pre-Apprenticeship)

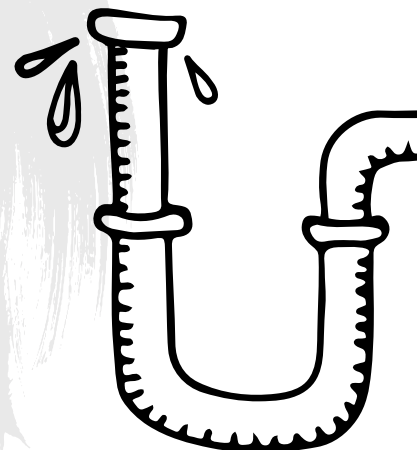

*You will need to be employed and registered as an apprentice/trainee before you can commence apprenticeship/traineeship training.



52893WA

CERTIFICATE II IN BUILDING AND CONSTRUCTION (PATHWAY - CARPENTRY)

JOB OPPORTUNITIES

Apprentice Carpenter | Carpenter | Building Supervisor

Successful completion of this qualification provides you with the opportunity to gain an apprenticeship/traineeship in Building and Construction.*

LEARN HOW TO

- Use hand and power tools;
- construct wall frames, install flooring;
- interpret plans, measure and calculate the right amount of materials for a job;
- conduct levelling operations;
- work with scaffolding safely at heights; and
- utilise workplace health and safety.

COURSE OVERVIEW



When

Thursday (1st year)
Friday (2nd year)



Where

Balga or Clarkson



Start and duration

Year 10 or 11 start
2 years (6 terms) duration



Incidental costs

Additional material cost \$100
(payable to the school)



What you need to bring

- Personal Protective Equipment - steel cap safety boots, clear safety glasses, cotton drill shirt and pants, ear protection
- Tape measure, HB pencils, notepad



Work practice

In addition to attending classes you will be required to undertake 110 hours of work placement outside of class time. The work placement must be initiated by you in partnership with your school.



PATHWAYS YOUR WAY

THIS COURSE

During school at NMTAFE
Year 10 or 11 start

52893WA Certificate II in
Building
and Construction
(Pathway - Carpentry)

START EARNING

Post school, earn while you learn doing one of these apprenticeship/traineeship at NMTAFE!

Carpentry*

Solid Plastering*

Wall and Floor Tiling*

Wall and Ceiling Lining*

Bricklaying and Blocklaying*

Concreting*

Stonemasonry*

*You will need to be employed and registered as an apprentice/trainee before you can commence apprenticeship/traineeship training.

CPC20220

CERTIFICATE II IN CONSTRUCTION PATHWAYS (BUILDING MAINTENANCE)

JOB OPPORTUNITIES

Successful completion of this qualification provides you with the opportunity to gain an apprenticeship/traineeship in Building and Construction.*

LEARN HOW TO

- Lay bricks, prepare surfaces, render walls and lay tiles;
- read and interpret plans;
- perform measurements and calculations;
- plan and organise work schedules;
- apply OHS requirements in the construction industry; and
- work effectively and sustainably.

COURSE OVERVIEW

**When**

Thursday **AND** Friday

**Where**

Clarkson

**Start and duration**

Year 10, 11 or 12 start
1 year (3 terms) duration

**What you need to bring**

- Personal Protective Equipment - steel cap safety boots, clear safety glasses, cotton drill shirt and pants, ear protection
- Tape measure, HB pencils, notepad

PATHWAYS YOUR WAY

THIS COURSE

During school at NMTAFE
Year 10, 11 or 12 start

CPC20220 Certificate II in
Construction Pathways
(Building Maintenance)

START EARNING

Post school, earn while you learn doing one of these apprenticeship/traineeship at NMTAFE!

Carpentry***Solid Plastering*****Wall and Floor Tiling*****Wall and Ceiling Lining*****Bricklaying and Blocklaying*****Concreting*****Stonemasonry***

*You will need to be employed and registered as an apprentice/trainee before you can commence apprenticeship/traineeship training.



MSF20313

CERTIFICATE II IN FURNITURE MAKING (CABINET MAKING / FURNITURE MAKING PRE-APPRENTICESHIP)

JOB OPPORTUNITIES

Apprentice Furniture Maker | Apprentice Cabinet Maker

Successful completion of this qualification provides you with the opportunity to gain an apprenticeship/traineeship in furniture making.

LEARN HOW TO:

- Work effectively in the furnishing industry;
- use hand and power tools;
- prepare surfaces;
- interpret plans;
- perform measurements;
- calculate the right amount of materials for the job; and
- utilise workplace health and safety.

COURSE OVERVIEW



When

2 year: Thursday (1st year), Friday (2nd year)
1 year: Thursday **AND** Friday



Where

Balga



Start and duration

Year 10 or 11 start; 2 years (6 terms)
Year 10, 11 or 12 start; 1 year (3 terms)



What you need to bring

- Personal Protective Equipment - steel cap safety boots, clear safety glasses, cotton drill shirt and pants, ear protection
- Tape measure, HB pencils, notepad



Work practice

In addition to attending classes you will be required to undertake 150 hours of work placement outside of class time. NMTAFE staff will work with the student and school to organise work practice opportunities.

PATHWAYS YOUR WAY

THIS COURSE

During school at NMTAFE
Year 10, 11 or 12 start

MSF20313 Certificate II in
Furniture Making
(Cabinet Making / Furniture Making
Pre-Apprenticeship)

Post school, earn while you learn doing this apprenticeship/traineeship at NMTAFE!

START EARNING

Cabinet Making*

*You will need to be employed and registered as an apprentice/trainee before you can commence apprenticeship/traineeship training.



MSF20413

CERTIFICATE II IN GLASS AND GLAZING (GLASS AND GLAZING PRE-APPRENTICESHIP)

JOB OPPORTUNITIES

This qualification provides you with the opportunity to gain an apprenticeship/traineeship in glazing.*

LEARN HOW TO:

- Use glass sheet lifting equipment;
- communicate and work as a team;
- operate glass freefall systems and basic glass processing equipment;
- replace windows and doors in residential framing
- provide First Aid procedures; and
- Cut several types of glass including clear, patterned and safety glass.

COURSE OVERVIEW



When

Thursday (1st year)
Friday (2nd year)



Where

Balga



Start and duration

Year 10 or 11 start
2 years (6 terms) duration



What you need to bring

Personal Protective Equipment - steel cap safety boots, clear safety glasses, cotton drill shirt and pants, ear protection.



Work practice

In addition to attending classes, you will be required to undertake 150 hours of work placement outside of class time. NMTAFE staff will work with the student and school to organise work practice opportunities.

PATHWAYS YOUR WAY

THIS COURSE

During school at NMTAFE
Year 10 or 11 start

MSF20413 Certificate
II in Glass and Glazing
(Glass and Glazing
Pre-apprenticeship)

START EARNING

Glass and Glazing
(Apprenticeship)*

Post school, earn while you learn doing one of these
apprenticeship/traineeship at NMTAFE!

*You will need to be employed and registered as an apprentice/trainee before you can commence apprenticeship/traineeship training.

BUSINESS AND FINANCE



**BSB30120**

CERTIFICATE III IN BUSINESS

JOB OPPORTUNITIES

Business Services Officer | Customer Service Advisor/Officer | General Clerk | Clerical Officer | Junior Personal Assistant

LEARN HOW TO

- Work in teams;
- empower your critical and creative thinking;
- use sustainable work practices;
- adhere to workplace health and safety;
- deliver excellent customer service; and
- create business and digital documents.

COURSE OVERVIEW

**When**

Thursday **AND** Friday

**Where**

Perth

**Start and duration**

Year 11 or 12 start

1 year (3 terms) duration

**What you need to bring**

- Notebook and pens
- Bring your own device (optional)
- USB drive

PATHWAYS YOUR WAY

THIS COURSE

During school at NMTAFE
Year 11 or 12 start

BSB30120
Certificate III in Business

LEVEL UP FOR
HIGHER PAY

Post school training at NMTAFE!

Business

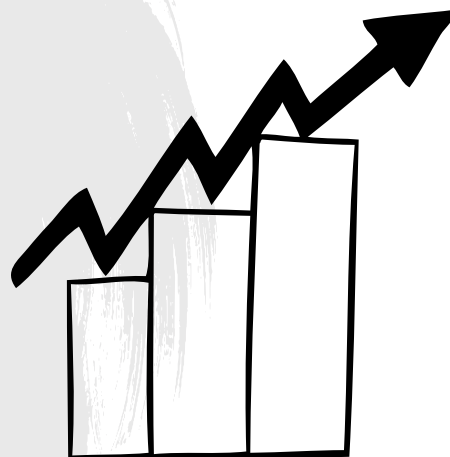

BSB30120

CERTIFICATE III IN BUSINESS (MEDICAL ADMINISTRATION)

JOB OPPORTUNITIES

Medical Receptionist | Medical Records Clerk | Medical Secretary

LEARN HOW TO

- apply business skills in medical administration role;
- communicate effectively;
- empower your critical and creative thinking;
- use computer and current software to record and maintain patient data; and
- prepare and process medical accounts.

COURSE OVERVIEW

**When**

Thursday AND Friday

**Start and duration**

Year 11 or 12 start
1 year (3 terms) duration

**Where**

Perth

**What you need to bring**

- Notebook and pens
- Bring your own device (optional)
- USB drive



Scan to hear from a
previous student!

PATHWAYS YOUR WAY

THIS COURSE

During school at NMTAFE
Year 11 or 12 start

BSB30120 Certificate III
in Business
(Medical Administration)

LEVEL UP FOR
HIGHER PAY

Post school training at NMTAFE!

Business (Administration)



BSB30320

CERTIFICATE III IN LEGAL SERVICES

JOB OPPORTUNITIES

Legal Receptionist | Receptionist Front Desk | Support Staff to a Legal Practitioner



LEARN HOW TO

- Use legal terminology;
- complete tasks ethically;
- search public records;
- produce business documents;
- use legal databases; and
- understand the legal system.

COURSE OVERVIEW



When

2 years: Thursday (1st year), Friday (2nd year)
1 year: Thursday **AND** Friday



Where

Joondalup or Perth (1 year)
Perth (2 years)



Start and duration

Year 11 start 2 years (6 terms) duration

- Thursday (1st year)
- Friday (2nd year)

Year 11 or 12 start 1 year (3 terms) duration

- Thursday **AND** Friday



What you need to bring

- Notebook and pens
- Bring your own device (optional)
- USB drive



Scan to learn more
about this course!

PATHWAYS YOUR WAY

THIS COURSE

During school at NMTAFE
Year 11 or 12 start

BSB30320
Certificate III in
Legal Services

Post school training at NMTAFE!

LEVEL UP FOR
HIGHER PAY

Legal Services





FNS30317

CERTIFICATE III IN ACCOUNTS ADMINISTRATION

JOB OPPORTUNITIES

Payroll Clerk | Accounts Clerk



LEARN HOW TO

- Create and record summaries of financial transactions;
- process journal entries;
- compile payroll and bank receipts; and
- prepare, process and maintain financial records.

COURSE OVERVIEW



When

Thursday **AND** Friday



Where

Perth



Incidental costs

You will be required to purchase textbooks; more information will be provided – approximate cost \$350.00



Start and duration

Year 11 or 12 start
1 year (3 terms) duration



What you need to bring

- Notebook and pens
- Bring your own device (optional)
- Students will require access to a PC or laptop outside of class time
- Calculator and mobile phone



Scan to learn more
about this course!

PATHWAYS YOUR WAY

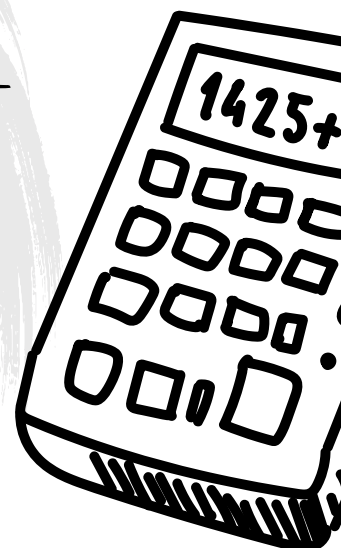

CREATIVE INDUSTRIES





ICP20120

CERTIFICATE II IN PRINTING AND GRAPHIC ARTS



JOB OPPORTUNITIES

Graphic design support | Desktop publishing assistant | Graphic Pre-press apprentice | Printing assistant
Printing assistants and table workers | Print offsider

LEARN HOW TO

- Work with Adobe Creative Suite;
- understand theories in bitmap and vector software applications;
- design posters, flyers and packaging; and
- get skills that carry through to higher level qualifications



COURSE OVERVIEW



When

Thursday



Start and duration

Year 10 or 11 start
2 years (6 terms) duration



What you need to bring

Pens, pencils and notepad



Where

Perth



Incidental costs

Additional material cost \$200
(payable to the school)

PATHWAYS YOUR WAY

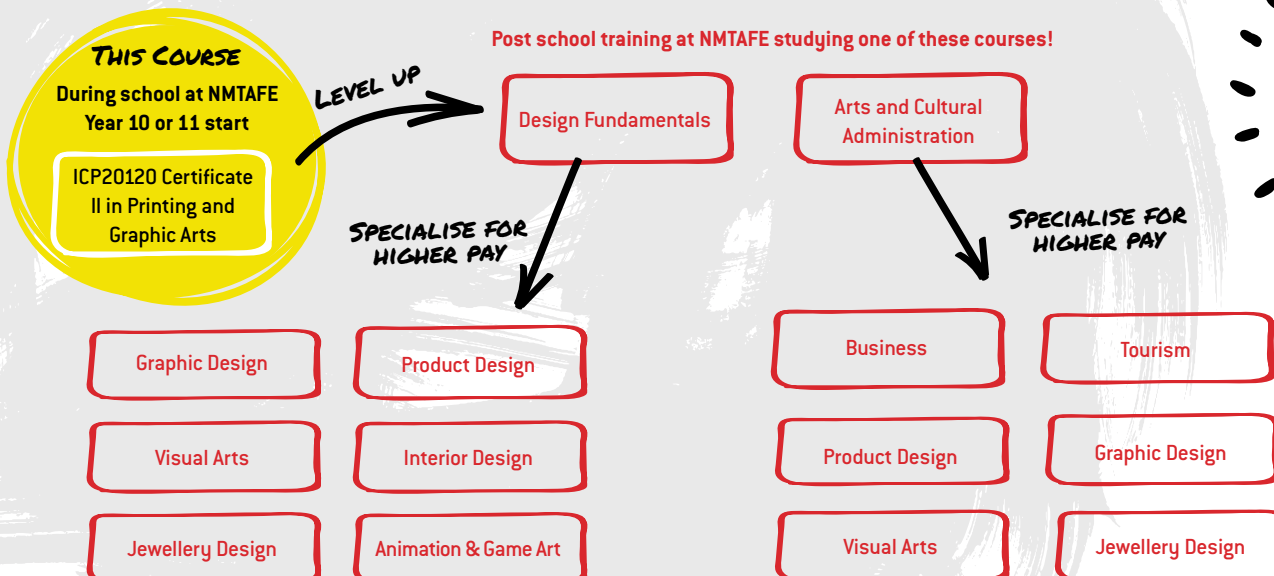

**MST20616**

CERTIFICATE II IN APPLIED FASHION DESIGN AND TECHNOLOGY

JOB OPPORTUNITIES

Retail Fashion Assistant | Studio Assistant | Assistant to Visual Merchandiser

LEARN HOW TO:

- design and make contemporary fashion garments
- work in a fashion studio

COURSE OVERVIEW

**When**

Friday

**Where**

Perth

**Start and duration**

Year 10 or 11 start

2 years (6 terms) duration

**What you need to bring**

- Notebook and pens
- Closed in footwear
- Long hair must be tied back
- Must bring sewing kit as below to every class

**Incidental costs**

- Additional material cost \$80 (payable to the school).
- You will need to purchase a small sewing kit and drawing materials with approximate cost \$90 from Spotlight or Officeworks. A list of items for the kit will be supplied.
- Students will be expected to purchase specialist fabrics and notions over the life of the course with an expected outlay of +/- \$200 over the 2 years.



Scan to learn more
about this course!

PATHWAYS YOUR WAY

THIS COURSE

During school at NMTAFE
Year 10 or 11 start

MST20616 Certificate
II in Applied Fashion
Design and Technology

LEVEL UP FOR
HIGHER PAY

Post school training at NMTAFE

Applied Fashion Design and
Merchandising

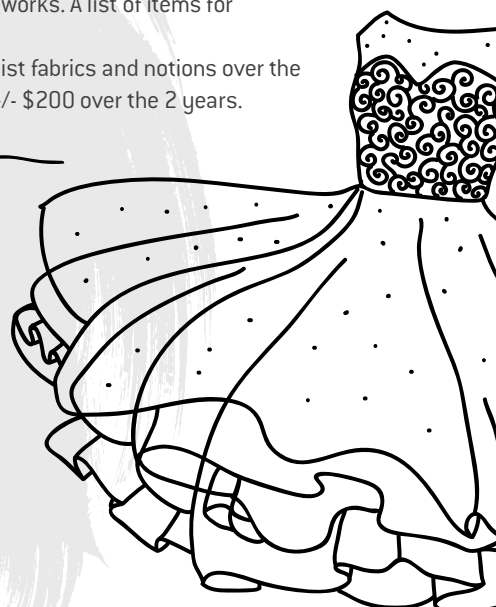



CUA30620

CERTIFICATE III IN ARTS AND CULTURAL ADMINISTRATION

JOB OPPORTUNITIES

Gallery, Museum and Tour Guides | Ticket Collector and Usher | Retail options in Fashion, Photography and Art

LEARN HOW TO

- Work in galleries, museums; art and design studios;
- theatres, retail outlets; and
- advance your studies in practical components of all the art and design mediums.

COURSE OVERVIEW



When

Friday



Where

Perth



Incidental costs

Additional Material Cost \$150
(payable to the school)



Start and duration

Year 11 start
2 years (6 terms) duration



What you need to bring

- Writing pad and pen
- Casual but neat attire required, no singlets or shorts
- Closed in footwear
- Bring your own device (optional)

PATHWAYS YOUR WAY

Post school training at NMTAFE!

THIS COURSE

During school at NMTAFE
Year 11 start

CUA30620
Certificate III in Arts and
Cultural Administration

LEVEL UP FOR
HIGHER PAY

Visual Arts

Product Design

Graphic Design

Jewellery Design

Business



CUA30720

CERTIFICATE III IN DESIGN FUNDAMENTALS

JOB OPPORTUNITIES

Sales and Marketing in a variety of design focused wholesale and retail outlet.



LEARN FOUNDATION SKILLS IN:

- Graphic Design;
- Interior Design;
- Product Design;
- Visual Art + Jewellery Design.

COURSE OVERVIEW



When

Friday



Where

Perth



Start and duration

Year 11 start
2 years (6 terms) duration



What you need to bring

- Closed in flat footwear or work boots
- Long sleeve top and long pants – arms and legs must be covered
- Clear safety glasses – approximate cost \$10
- All hair to be off the face and if longer, will need to be tied back.



Incidental costs

- Additional material cost \$250 (payable to the school)
- You will need to purchase specialist resources over the life of the course with an expected outlay of +/- \$100 over the 2 years.



PATHWAYS YOUR WAY

THIS COURSE

During school at NMTAFE
Year 11 start

CUA30720 Certificate III
in Design Fundamentals

LEVEL UP FOR
HIGHER PAY

Post school training at NMTAFE studying one of these courses!

Visual Arts

Product Design

Graphic Design

Interior Design

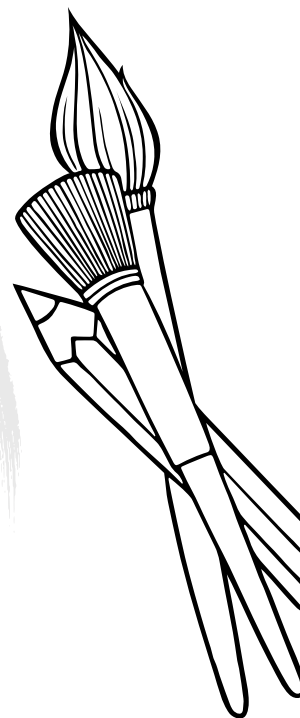

**CUA30920**

CERTIFICATE III IN MUSIC



JOB OPPORTUNITIES

Vocalist | Singer/Songwriter | Band Member

LEARN HOW TO:

- Arrange and write songs;
- ensemble/performance;
- record;
- use digital editing tools and mixing;
- operate audio visual equipment ; and
- analyse harmony.

COURSE OVERVIEW

**When**

Thursday

**Where**

Leederville

**Start and duration**

Year 11 start

2 years (6 terms) duration

**What you need to bring**

- Closed in shoes, no sandals or thongs
- Pens, pencils and paper
- Headphones
- USB drive

**Entry requirements**

You will need to have basic instrumental and vocal skills if you are applying for this course.

PATHWAYS YOUR WAY

Post school training at NMTAFE studying one of these courses!

THIS COURSE

During school at NMTAFE
Year 11 start

CUA30920 Certificate
III in Music

LEVEL UP FOR
HIGHER PAY

Music (Music Business)

Music (Sound Production)

Music (Performance)

Screen and Media (Radio
Broadcasting)



CUA31020

CERTIFICATE III IN SCREEN AND MEDIA (ANIMATION)

JOB OPPORTUNITIES

Editing assistant | Assistant Content Creator | Junior Animator

LEARN HOW TO:

- Create 3D models;
- draw and animate in 2D;
- create digital art;
- use post production tools;
- edit sound and music; and
- write for screen.

COURSE OVERVIEW



When

Friday



Where

Joondalup (Kendrew) or Perth



Start and duration

Year 11 start
2 years (6 terms) duration



What you need to bring

- External hard drive.
- Dress standard – smart casual, must wear enclosed shoes



Incidental costs

Additional material cost of \$135 (payable to the School)

PATHWAYS YOUR WAY

THIS COURSE

During school at NMTAFE
Year 11 start

CUA31020 Certificate
III in Screen and Media
(Animation)

LEVEL UP FOR
HIGHER PAY

Post school training at NMTAFE!

Screen and Media (Animation
and Visual Effects)

CUA31020

CERTIFICATE III IN SCREEN AND MEDIA (ANIMATION + GAME ART)



JOB OPPORTUNITIES

Digital artist | 3D modeller | Content creator | Animator | Game developer

LEARN HOW TO:

- Create digital art;
- draw and animate in 2D;
- generate 3D models; and
- produce simple games.

COURSE OVERVIEW

-  **When**
Thursday or Friday
-  **Where**
Perth
-  **Start and duration**
Year 11 or 12 start
1 year (3 terms) duration

-  **What you need to bring**
A portable USB flash disk or hard drive.

-  **Incidental costs**
 - Additional costs for a portable hard drive 1-2TB (approx. \$50 - \$80)
 - Additional material cost of \$135 (payable to the school)

PATHWAYS YOUR WAY

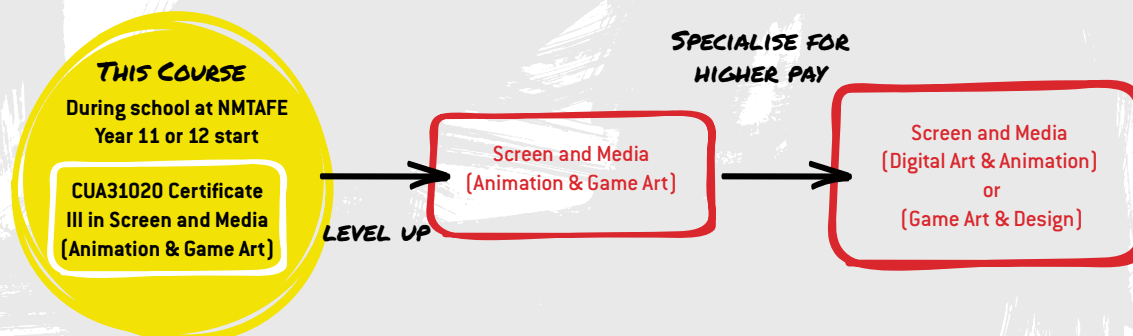

**CUA31020**

CERTIFICATE III IN SCREEN AND MEDIA (FILM + TELEVISION)

JOB OPPORTUNITIES

Audio-visual Technician | Camera Operator (Film, TV, Video) | Lighting Technician (Productions) |
Television Equipment Operator | Visual Effects Assistant | Technical Production Assistant | Camera Assistant

LEARN HOW TO:

- Recognise screen industry trends and technology;
- improve your graphics and photography skills;
- develop analytical, performance and creative skills; and
- expand technical skills in camera, sound and editing.

COURSE OVERVIEW

**When**

Thursday or Friday

**Where**

Perth

**Start and duration**

Year 11 or 12 start
1 year (3 terms) duration

**What you need to bring**

- Closed in Footwear
- Pens, pencils, notepad
- USB drive

**Incidental costs**

Additional material cost of \$135.00
(payable to the school)



PATHWAYS YOUR WAY

Post school training at NMTAFE studying one of these courses!

THIS COURSE

During school at NMTAFE
Year 11 or 12 start

**CUA31020 Certificate
III in Screen and Media
(Film + Television)**

LEVEL UP FOR
HIGHER PAY

Screen and Media
(Animation and Visual Effects)

Screen and Media
(Film & Television)

Screen and Media
(Animation & Game Art)

**CUA31020**

CERTIFICATE III IN SCREEN AND MEDIA (PHOTOGRAPHY, MEDIA AND CONTENT CREATION)

JOB OPPORTUNITIES

Photographers Assistant | Photography Retail | Content Creator | Influencer



LEARN HOW TO

- Write and produce engaging content for Social Media and online use;
- use photographic equipment and edit photos;
- record and edit sound, music and video;
- set up lighting; and
- many more industry specific skills.

COURSE OVERVIEW

**When**

Thursday

**Where**

Perth

**Start and duration**

Year 11 or 12 start

1 year (3 terms) duration

**What you need to bring**

- Enclosed footwear
- USB hard drive (500GB minimum)

**Incidental costs**

Additional material cost of \$135
(payable to the school)

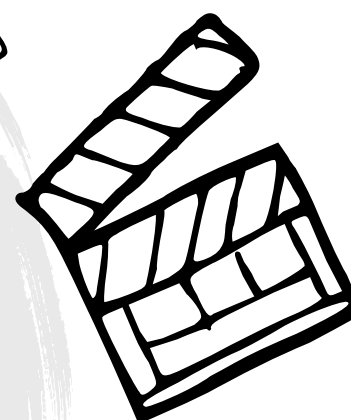

PATHWAYS YOUR WAY

THIS COURSE

During school at NMTAFE
Year 11 or 12 start

CUA31020 Certificate
III in Screen and Media
(Photography, Media
and Content Creation)

LEVEL UP FOR
HIGHER PAY

Post school training at NMTAFE!

Photography and
Digital Imaging



ON AIR

CUA31020

CERTIFICATE III IN SCREEN AND MEDIA (RADIO BROADCASTING + PODCASTING)

JOB OPPORTUNITIES

Radio Announcer/Presenter | Assistant Producer | Podcaster/ Podcast Producer | Audio Production Assistant

LEARN HOW TO:

- Radio announcing;
- producing;
- edit for sound production; and
- create podcast & digital content.

COURSE OVERVIEW



When

Thursday



Where

Leederville



Start and duration

Year 11 or 12 start
1 year [3 terms] duration



What you need to bring

- Pens, pencils, notepad
- USB
- Laptop or Tablet



Incidental costs

- Headphones and Hard drive
- Additional material cost of \$135 (payable to the school).

PATHWAYS YOUR WAY

THIS COURSE

During school at NMTAFE
Year 11 or 12 start

CUA31020 Certificate
III in Screen and Media
(Radio Broadcasting &
Podcasting)

LEVEL UP FOR
HIGHER PAY

Post school training at NMTAFE!

Broadcast Radio and
Podcasting

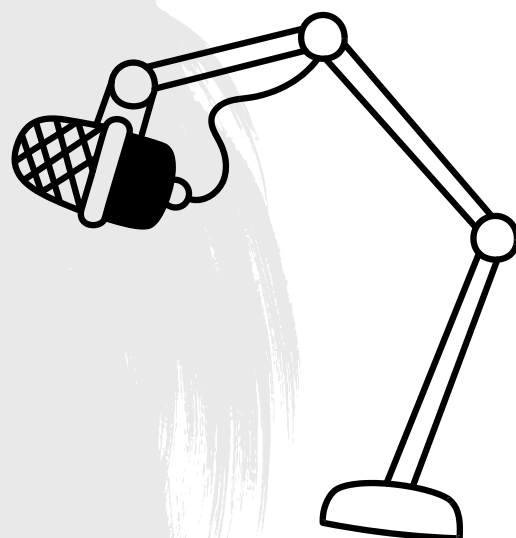

EDUCATION AND COMMUNITY SERVICES

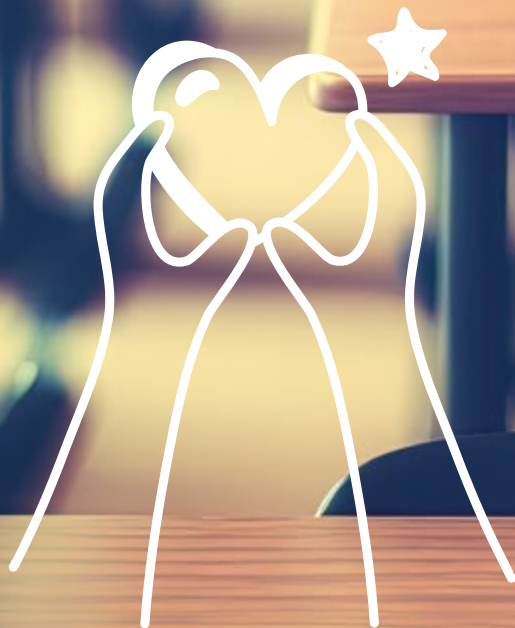



CHC22015

CERTIFICATE II IN COMMUNITY SERVICES



JOB OPPORTUNITIES

Personal Care Assistant | Personal Care Worker | Personal Care Giver | Home Helper |
Assistant Community Services Worker

LEARN HOW TO:

- Communicate and use fundamental skills to work in the health or community services sector;
- work with diverse people, including those with a disability; and
- utilise health and safety in the workplace;

COURSE OVERVIEW



When

Friday



Where

Joondalup (Kendrew), Leederville
or Mount Lawley



Start and duration

Year 10, 11 or 12 start
1 year (3 terms) duration



What you need to bring

- Stationery, notebook/lecture pad
- USB drive



Incidental costs

You may be required to purchase text books, more information will be given on the first day. Additional material cost - approximately \$40



Work practice

In addition to attending classes you will be required to undertake 20 hours of work placement outside of class time. This will be during Term 2 or 3 of the program. The work placement must be initiated by you in partnership with your school.



Scan to learn more
about this course!

PATHWAYS YOUR WAY

THIS COURSE

During school at NMTAFE
Year 10, 11 or 12 start

**CHC22015 Certificate II
in Community Services**

**LEVEL UP FOR
HIGHER PAY**

Post school training at NMTAFE studying one of these courses!

Community Services

Individual Support (Ageing/
Disability/Home and
Community)

Early Childhood Education
and Care

Education Support



CHC30221

CERTIFICATE III IN SCHOOL BASED EDUCATION SUPPORT

JOB OPPORTUNITIES

Teachers' Assistant | Education Aide | Integration Aide | Preschool Aide | Kindergarten Assistant | School Services Officer

LEARN HOW TO:

- Provide support to a classroom teacher for children from kindergarten to Year 12;
- implement planned education programs;
- assist students in their learning and development;
- contribute to the safety and health of students ; and
- support students with additional needs in mainstream classroom.

COURSE OVERVIEW



When

Thursday or Friday



Where

Leederville



Start and duration

Year 11 start
2 years (6 terms) duration



What you need to bring

- First Aid Certificate – HLTAID012, this must be completed in your own time and submitted to TAFE for a credit transfer by Term 2 of Year 12 study.
- Closed in shoes
- Pencil case with stationery supplies - scissors, ruler, eraser, pens, pencils, coloured texters and pencils
- File with file dividers and lined paper for note taking
- USB drive



Work practice

In addition to attending classes you will be required to undertake a work placement in a mainstream school. Students need to complete 163 hours placement over the duration of the course. The work placement must be initiated by you in partnership with your school.

PATHWAYS YOUR WAY

THIS COURSE

During school at NMTAFE
Year 11 start

CHC30221 Certificate
III in School Based
Education Support

LEVEL UP FOR
HIGHER PAY

Post school training at NMTAFE!

School Based
Education Support



**CHC32015**

CERTIFICATE III IN COMMUNITY SERVICES

JOB OPPORTUNITIES

Personal Care Assistant | Personal Care Worker | Personal Care Giver | Home Helper |
Assistant Community Services Worker

LEARN HOW TO

- Facilitate the empowerment of older people;
- communicate effectively within health and community services setting; and
- engage and work respectfully with diverse range of people; and
- many more industry specific skills.

COURSE OVERVIEW



When

Thursday **AND** Friday



Where

Leederville



Start and duration

Year 11 or 12 start
1 year (3 terms) duration



What you need to bring

- Stationery, notebook/lecture pad
- USB drive



Incidental costs

You may be required to purchase text books, more information will be given on the first day. Additional material cost - approximately \$40



Work practice

In addition to attending classes you will be required to undertake 20 hours of work placement outside of class time. This will be during Term 2 or 3 of the program. The work placement must be initiated by you in partnership with your school.



Scan to learn more
about this course!

PATHWAYS YOUR WAY

THIS COURSE

During school at NMTAFE
Year 11 or 12 start

**CHC32015 Certificate III
in Community Services**

**LEVEL UP FOR
HIGHER PAY**

Post school training at NMTAFE studying one of these courses!

Community Services

Mental health

Youth Work

Alcohol and Other Drugs



ELECTRICAL AND ELECTROTECHNOLOGY



UEE21920

CERTIFICATE II IN ELECTRONICS

JOB OPPORTUNITIES

Successful completion of this qualification provides you with the opportunity to gain an apprenticeship/traineeship in Electronics and Communications and Electrotechnology (Electrical).*

LEARN:

- DC circuit theories;
- how to repair electronic and computer equipment while working under supervision;
- engineering and mathematical skills;
- electronic component identification and handling procedures; and
- how to hand solder, component placement and mounting onto a printed circuit board.

COURSE OVERVIEW



When

Thursday



Where

Clarkson or Midland



Start and duration

Year 10 or 11 start
2 years (6 terms) duration



What you need to bring/wear

- Personal Protective Equipment - steel cap work boots, clear safety glasses, long cotton work wear trousers and a cotton collared shirt
- Tape measure
- Non-programmable scientific calculator with instruction booklet.

Important - you will need to have an ENGINEERING SYMBOL FUNCTION on your calculator, which school ones don't usually have. An example of the type of calculator you will need can be seen here <https://edu.casio.com/products/standard/fx115ms/>



Scan to learn more
about this course!

PATHWAYS YOUR WAY

Post school, earn while you learn doing one of these apprenticeship/traineeship at NMTAFE!

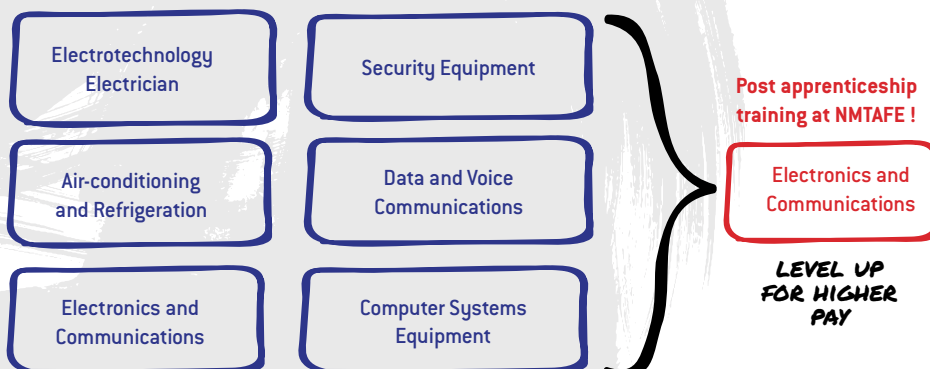
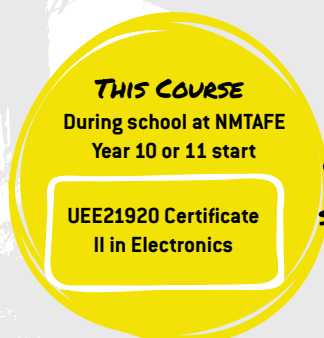

*You will need to be employed and registered as an apprentice/trainee before you can commence apprenticeship/traineeship training.

ENGINEERING AND MINING





22586VIC

CERTIFICATE II IN INTEGRATED TECHNOLOGIES (ROBOTICS CONTROL STREAM)

JOB OPPORTUNITIES

Automation | Robotics | Electronics technician | Electronic engineering | Electrical trades

LEARN HOW TO:

- Work with basic electronics;
- Network computers and write basic programming;
- work with 3D printers ; and
- create engineering drawings.

COURSE OVERVIEW



When

Thursday



Where

East Perth



Start and duration

Year 10 or 11 start
2 years (6 terms) duration



What you need to bring

- Pens, pencils, notebook
- Steel cap boots
- Acceptable clothing (no loose clothing)
- Hair tied back (no long untied hair allowed in workshops)
- A non-programmable scientific calculator with instruction booklet

Important - you will need to have an **ENGINEERING SYMBOL FUNCTION** on your calculator, which school ones don't usually have. An example of the type of calculator you will require can be found at <https://edu.casio.com/products/standard/fx115ms/>



Scan to learn more
about this course!

PATHWAYS YOUR WAY

Post school training at NMTAFE!

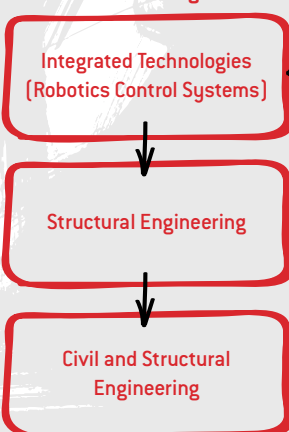

LEVEL UP FOR
HIGHER PAY

THIS COURSE
During school at NMTAFE
Year 10 or 11 start
**22586VIC Certificate
II in Integrated
Technologies (Robotics
Control Stream)**

Post school, earn while you learn doing one of these
apprenticeship/traineeship at NMTAFE!

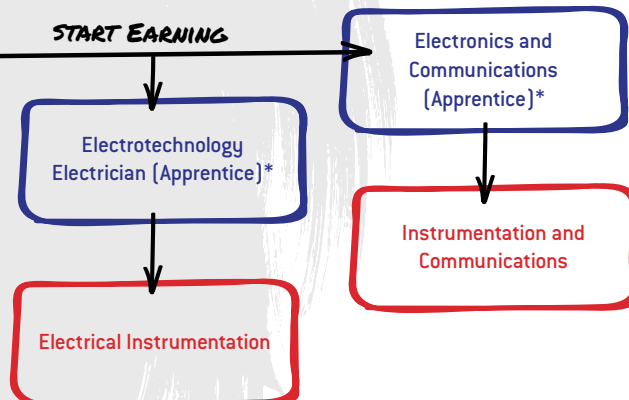

*You will need to be employed and registered as an apprentice/trainee before you can commence apprenticeship/traineeship training.

52845WA

CERTIFICATE II IN AUTONOMOUS WORKPLACE OPERATIONS

JOB OPPORTUNITIES

Prepares students for work-ready as a trainee or apprentice in an industry sector which is rapidly becoming more automated which includes but not limited to; mining, refining and oil and gas.*

LEARN HOW TO:

- Work in and around autonomously operated plant and equipment;
- observe other autonomous operations; and
- work around autonomous systems within the resources industry.

COURSE OVERVIEW



When

Friday



Where

East Perth



Start and duration

Year 10, 11 or 12 start
1 year (3 terms) duration



What you need to bring

Closed in shoes, long trousers and long sleeve shirt



Incidental costs

Additional material cost \$200 (payable to the school)



Scan to learn more
about this course!

PATHWAYS YOUR WAY

Post school training at NMTAFE studying one of these courses!

Resource Processing

Mining Exploration

Surface Extraction
Operations

Post school, earn while you learn doing one of these apprenticeship/traineeship at NMTAFE!

Resource Processing*

Surface Extraction Operation*

THIS COURSE

During school at NMTAFE
Year 10, 11 or 12 start

52845WA Certificate
II in Autonomous
Workplace Operations

LEVEL UP FOR
HIGHER PAY

START EARNING

*You will need to be employed and registered as an apprentice/trainee before you can commence apprenticeship/traineeship training.



CPP20121

CERTIFICATE II IN SURVEYING AND SPATIAL INFORMATION SERVICES

JOB OPPORTUNITIES

Successful completion of this qualification provides you with the opportunity to gain an apprenticeship/traineeship in Surveying*.



LEARN HOW TO:

- Work with spatial data;
- operate basic survey equipment;
- work through survey computations;
- read and interpret maps; and
- utilise workplace safety and the application of safe work places.

COURSE OVERVIEW



When
Friday



Where
East Perth



Start and duration
Year 10, 11 or 12 start
1 year (3 terms)



What you need to bring

- Closed in shoes, no sandals or thongs
- Long pants and long sleeve shirt
- Wide brimmed hat (no caps)
- Pens, pencils and paper
- Scientific calculator
- You will be able to borrow a safety vest for the duration of the course.



PATHWAYS YOUR WAY

Post school training at NMTAFE studying one of these courses!

THIS COURSE

During school at NMTAFE
Year 10, 11 or 12 start

CPP20121 Certificate
II in Surveying and
Spatial Information
Services

LEVEL UP FOR
HIGHER PAY

Surveying and Spatial
Information Services

Surveying

START EARNING

Post school, earn while you learn doing this
apprenticeship/traineeship at NMTAFE!

Surveying*

*You will need to be employed and registered as an apprentice/trainee before you can commence apprenticeship/traineeship training.

MEM20422

CERTIFICATE II IN ENGINEERING PATHWAYS

JOB OPPORTUNITIES

Successful completion of this qualification provides you with the opportunity to gain an apprenticeship/traineeship in Engineering.*

LEARN HOW TO:

- Weld and shape metals of various thickness;
- use hand tools;
- power tools;
- use lathes; and
- milling machines.

COURSE OVERVIEW



When

Thursday AND Friday



Where

Clarkson or Midland

*Clarkson students will be required to attend Midland campus during Term 3 and Midland students will be required to attend Clarkson campus during Term 3.



Start and duration

Year 10, 11 or 12 start

1 year (3 terms) duration



Incidental costs

Additional Material Cost \$85.00
(payable to the school)



What you need to bring

Personal Protective Equipment:

- Steel cap safety boots
- Clear safety glasses
- Long sleeve cotton drill shirt and long work pants
- Ear protection

PATHWAYS YOUR WAY

THIS COURSE

During school at NMTAFE
Year 10, 11 or 12 start

MEM20422 Certificate
II in Engineering
Pathways

LEVEL UP FOR
HIGHER PAY

START EARNING

Post school training at NMTAFE studying one of these courses!

Engineering – Fabrication Trade
(Sheetmetal Working)

Engineering - Mechanical Trade (Fitting/
Machining, Fitting/Machining)

Engineering – Fabrication Trade
(Boilermaking/Welding)

Polymer Processing

Post school, earn while you learn doing one of these apprenticeship/traineeship at NMTAFE!

Engineering – Fabrication Trade
(Sheetmetal Working)

Engineering - Mechanical Trade (Fitting/
Machining, Fitting/Machining)*

Engineering – Fabrication Trade
(Boilermaking/Welding)

Polymer Processing

*You will need to be employed and registered as an apprentice/trainee before you can commence apprenticeship/traineeship training.

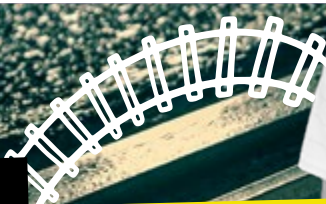

TLI27121

CERTIFICATE II IN RAIL INFRASTRUCTURE

JOB OPPORTUNITIES

Track Worker | Track Installer | Track Maintainer



LEARN HOW TO:

- Identify hazards and work safely within the rail corridor;
- care and use of hand tools and minor mechanical equipment in the rail environment;
- identify railway layouts, features and components;
- measure, mark up and cut and install rail; and
- install railway sleepers and fastenings.

COURSE OVERVIEW



When

Thursday or Friday



Where

Midland



Start and duration

Year 10, 11 or 12 start
1 year (3 terms) duration



Work practice

Onsite training and performance assessments in
a simulated rail yard located at Midland campus.



What you need to bring

- Steel cap boots
- Long-legged work pants (not ripped); Denim jeans acceptable at a minimum (not ripped)
- Long sleeved cotton work shirt
- Wide brimmed hat



Is this course right for me?

I have the following attributes:

- Physically fit and working in extreme weather conditions
- A good sense of situational awareness
- Methodical eye for detail

PATHWAYS YOUR WAY

THIS COURSE

During school at NMTAFE
Year 10, 11 or 12 start

TLI27121 Certificate II in
Rail Infrastructure

LEVEL UP FOR
HIGHER PAY

Post school training at NMTAFE!

Rail Infrastructure

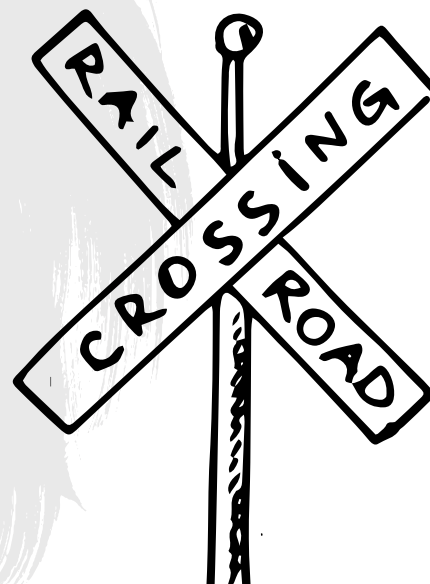

MEM30522

CERTIFICATE III IN ENGINEERING - TECHNICAL



JOB OPPORTUNITIES

Completion of this qualification provides you with the opportunity to progress towards becoming an engineering associate or an engineer (with further study).

LEARN HOW TO:

- Draft using Computer Aided Drafting (CAD);
- inspect and quality control;
- conduct non destructive testing; and
- provide technical advice.

COURSE OVERVIEW



When

Friday



Where

East Perth (1st year),
Perth (2nd year)



Start and duration

Year 11 start
2 years (6 terms) duration



What you need to bring

- Steel cap boots
- Acceptable clothing (no loose clothing)
- Hair tied back (no long untied hair allowed in workshops)
- Pens, pencils for drafting, notepad, eraser, ruler
- Scientific calculator



Incidental costs

Additional material cost \$100.00 (payable to the school)

PATHWAYS YOUR WAY

THIS COURSE

During school at NMTAFE
Year 11 start

MEM30522 Certificate
III in Engineering -
Technical

LEVEL UP FOR
HIGHER PAY

Post school training at NMTAFE studying one of these courses!

Engineering – Technical
(Mechanical)

Engineering (Computer
Numerical Control/Fluid
Power)

Civil and Structural
Engineering

PMB30121

CERTIFICATE III IN POLYMER PROCESSING

JOB OPPORTUNITIES

Belt Splicing trades person | Mechanical Fitter trades person | Fitter and Machinist trades person

LEARN HOW TO:

- Install belts and components;
- maintain belts and components; and
- repair belts and components.

COURSE OVERVIEW

**When**

Thursday AND Friday

**Where**

Midland

**Start and duration**

Year 11 or 12 start
1 year (3 terms) duration

**What you need to bring**

Personal protective equipment - long cotton work wear trousers and cotton collared shirt, steel cap boots, clear safety glasses.

**Incidental costs**

Additional material cost - \$350.00
(payable to the school)

PATHWAYS YOUR WAY

THIS COURSE

During school at NMTAFE
Year 11 or 12 start

PMB30121 Certificate III
in Polymer Processing

LEVEL UP FOR
HIGHER PAY

Post school training at NMTAFE studying one of these courses!

Polymer Processing

Engineering – Fitter

Engineering – Fitter/
Machinist

HEALTH, BEAUTY AND FITNESS



HLT23215

CERTIFICATE II IN HEALTH SUPPORT SERVICES



JOB OPPORTUNITIES

Hospital Orderly | Wards Person | Patient Services Assistant | Nursing Support Worker | Personal Care Assistant

LEARN HOW TO:

- Work effectively with others in a team environment;
- communicate in the workplace; and
- apply workplace health and safety and infection control practices.

COURSE OVERVIEW



When

Friday



Where

Joondalup (McLarty), Mount Lawley



Start and duration

Year 10 or 11 start
2 years (6 terms)



What you need to bring

- Writing pad and pen
- Casual but neat attire required, no singlets or shorts, closed in footwear
- Bring your own device (optional)





Incidental costs

Polo shirt with TAFE logo - approximate cost \$40

PATHWAYS YOUR WAY

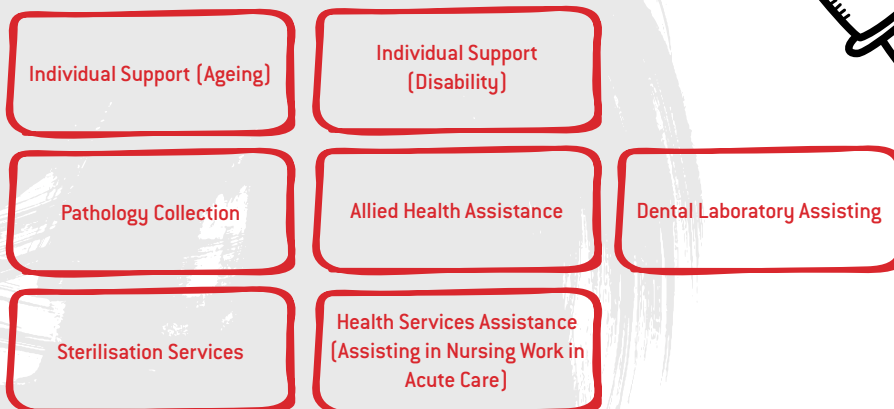
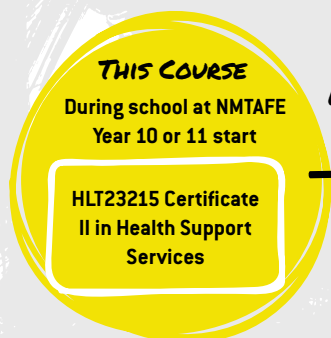
Post school training at NMTAFE studying one of these courses!





SHB20216

CERTIFICATE II IN SALON ASSISTANT

JOB OPPORTUNITIES

Salon Assistant

LEARN HOW TO:

- Shampoo and style hair;
- Maintain hairdressing tools;
- Schedule appointments, conduct reception duties;
- Merchandise;
- Utilise workplace health and safety; and
- Perform stock control procedures.

COURSE OVERVIEW



When

Thursday



Where

Balga or Midland



Start and duration

Year 10, 11 or 12 start
1 year (3 terms) duration



What you need to bring

- Compulsory uniform - black pants (no leggings or jeans) TAFE hairdressing polo shirt and flat black closed in shoes.
- Pen and exercise book.



Incidental costs

- A Certificate II Equipment Kit at an approximate cost of \$195.
- TAFE hairdressing polo shirt at an approximate cost of \$40.



Work practice

In addition to attending classes, you will be required to undertake 10 days of work placement outside of class time. The work placement must be initiated by you in partnership with your school.

PATHWAYS YOUR WAY

THIS COURSE

During school at NMTAFE
Year 10, 11 or 12 start

**SHB20216 Certificate II
in Salon Assistant**

LEVEL UP FOR
HIGHER PAY

Post school training at NMTAFE studying one of these courses!

Barbering

Hairdressing

**HLT35115**

CERTIFICATE III IN DENTAL LABORATORY ASSISTING

JOB OPPORTUNITIES

Dental Laboratory Assistant



LEARN HOW TO

- Fabricate dental models;
- use basic dental appliances; and
- work in a dental laboratory;

COURSE OVERVIEW

**When**

Thursday

**Where**

Leederville

**Start and duration**

Year 11 start

2 years (6 terms) duration

**What you need to bring**

You must wear your TAFE uniform shirt, long trousers, enclosed shoes and clear safety glasses.

**Incidental costs**

Additional Material Cost \$350.00 (payable to the school)
Polo shirt with TAFE logo - approximate cost \$40

**Work practice**

In addition to attending classes you will be required to undertake 30 hours of work placement outside of class time. The work placement must be initiated by you in partnership with your school.

PATHWAYS YOUR WAY

THIS COURSE

During school at NMTAFE
Year 11 start

HLT35115 Certificate
III in Dental Laboratory
Assisting

LEVEL UP FOR
HIGHER PAY

Post school training at NMTAFE!

Dental Technology



HLT36015

CERTIFICATE III IN POPULATION HEALTH

JOB OPPORTUNITIES

Support Worker | Community Support Worker

LEARN HOW TO:

- identify positive health related behaviours;
- take clinical measurements;
- collect personal health information;
- provide health education; and
- many more industry specific skills

COURSE OVERVIEW

**When**

Friday (1st year)
Thursday (2nd year)

**Where**

Joondalup (McLarty), Midland or Mount Lawley

**Start and duration**

Year 11 start
2 years (7 terms) duration

**What you need to bring**

- Writing pad and pen
- Casual but neat attire required, no singlets or shorts
- Closed in footwear
- Bring your own device (optional)

**Incidental costs**

Polo shirt with TAFE logo - approximate cost \$40

PATHWAYS YOUR WAY

Post school training at NMTAFE studying one of these courses!

Nursing

Allied Health

Aged and Disability Care



Health Services

Anaesthetic Technology

THIS COURSE
During school at NMTAFE
Year 11 start

HLT36015 Certificate III
in Population Health

LEVEL UP FOR
HIGHER PAY



SHB30221

CERTIFICATE III IN MAKE-UP









JOB OPPORTUNITIES

Professional Make-up Artist | Freelance Make-up Artist | Cosmetic Retail Assistant

LEARN HOW TO:

- Apply airbrushing techniques;
- start your own make-up artistry business;
- work in a retail environment; and
- work in fashion as a runway specialist.

COURSE OVERVIEW

- | | |
|---|---|
|  When
Thursday or Friday |  What you need to bring
More information will be given about specific requirements at your student orientation. <ul style="list-style-type: none">• Make-up brush set - approximate cost of \$200• 1 towel for the bed which can also be used during make-up for the layout of products• 1 gown for tanning (modesty)• 1 headband• Stationery - pen, notepad, file• Compulsory uniform approximate cost \$120 and flat black closed in footwear.• Minimal jewellery, no false nails, hair must be tied back |
|  Where
Joondalup (McLarty) or Perth | |
|  Incidental costs
Additional material cost \$300
(payable to the school) | |
|  Start and duration
Year 11 start
2 years (6 terms) duration |  Work practice
You will be expected to provide models to demonstrate your practical skills in our live works clinic on campus. |

PATHWAYS YOUR WAY





SIS30321

CERTIFICATE III IN FITNESS

JOB OPPORTUNITIES

Gym Instructor | Exercise Instructor | Group Exercise Instructor

LEARN HOW TO:

- Help people achieve their health and fitness goals;
- provide basic nutrition advice;
- deliver gym programs and exercise instructions; and
- conduct group fitness classes.

COURSE OVERVIEW



When

2 Years: Thursday – Joondalup (Kendrew); or Friday – Perth.

1 Year: Thursday **AND** Friday – Joondalup (Kendrew) or Perth



Where

Joondalup (Kendrew) or Perth



Start and duration

Year 11 start and 2 years (6 terms) duration

Year 12 start and 1 year (3 terms) duration



Work practice

Completed at NMTAFE's campus Gym's located at Joondalup (Kendrew) and Perth.



What you need to bring

- First Aid Certificate - HLTAID011
- Water bottle
- Closed in footwear (Joggers)
- Appropriate attire for physical activity
- Pens, pencils, notebook
- Bring your own device (optional)



Incidental costs

Polo shirt with TAFE logo - approximate cost \$40



Scan to learn more
about this course!

PATHWAYS YOUR WAY

THIS COURSE

During school at NMTAFE
Year 11 or 12 start

**SIS30321 Certificate III
in Fitness**

LEVEL UP FOR
HIGHER PAY

Post school training at NMTAFE!

Fitness

**52895WA**

CERTIFICATE IV IN PREPARATION FOR HEALTH AND NURSING STUDIES

FURTHER OPPORTUNITIES

It is an integral step in the study pathway for high school students who are not in the ATAR study pathway, to enable them to achieve an alternative entry into Diploma level qualifications or university. This foundation course will give you experience studying at TAFE, you will discover about careers and qualifications in Health Service Assistance, Allied Health Assistance, Ageing, Disability, Sterilisation, Pharmacy, Pathology, Enrolled Nursing and Anaesthetic Technology.

LEARN ABOUT:

- Anatomy & physiology;
- microbiology;
- medical terminology;
- applied mathematics;
- physics & chemistry;
- create academic assessment formats such as reports and academic posters.

COURSE OVERVIEW

**When**

Thursday

**Where**

Joondalup (McLarty) or Midland

**Start and duration**

Year 11 start

2 years (6 terms) duration

**What you need to bring**

- Writing pad and pen
- Casual but neat attire required, no singlets or shorts, and closed-in footwear
- Polo shirt with TAFE logo - approximate cost \$40
- Bring your own device (laptop)

PATHWAYS YOUR WAY

THIS COURSE

During school at NMTAFE
Year 11 start

52895WA Certificate
IV in Preparation for
Health and Nursing
Studies

LEVEL UP FOR A CAREER
IN HEALTH AND NURSING

Post school training at NMTAFE studying one of these courses!

Nursing

Anaesthetic Technology

Remedial Massage

HORTICULTURE AND CONSERVATION



AHC20416

CERTIFICATE II IN HORTICULTURE

JOB OPPORTUNITIES

Landscape Worker | Horticulture Assistant | Horticultural Nursery Assistant | Nursery Hand (Horticulture)
General Gardener

LEARN HOW TO

- Recognise plants;
 - plant trees and shrubs;
 - maintain indoor plants and plant displays;
 - renovate grassed areas and treat weeds;
- assist with landscape construction such as lay paving, construct low-profile timber or modular retaining wall, install aggregate paths.

COURSE OVERVIEW

**When**

Thursday

**Where**

Joondalup (Kendrew)

**Start and duration**

Year 10 or 11 start
1 year (4 terms) duration

**What you need to bring/wear**

- Notebook, pencil and pens
- Personal Protective Equipment: steel cap safety boots, hard hat, long pants, long sleeve shirt, gloves
- USB

**Entry requirements**

The horticulture course involves physical labour and students will be required to work outdoors and demonstrate a reasonable level of fitness and mobility.

PATHWAYS YOUR WAY

THIS COURSE

During school at NMTAFE
Year 10 or 11 start

AHC20416 Certificate II
in Horticulture

LEVEL UP FOR
HIGHER PAY

Post school training at NMTAFE!

Horticulture

HOSPITALITY, TOURISM AND EVENTS





SIT20322

CERTIFICATE II IN HOSPITALITY



JOB OPPORTUNITIES

Food and Beverage Assistant at a café, delicatessen, canteens or food outlets | Catering assistant | Café worker

LEARN HOW TO:

- Work in a live hospitality setting;
 - set up for a lunch time service;
 - prepare coffee;
-
- take orders; and
 - provide customer service.

COURSE OVERVIEW



When

Friday



Where

Joondalup (Kendrew) or Perth

**Training will take place at both our Perth based Chalk and Cheese Café and Joondalup Campus Pavilion Restaurant. Students will be required to attend classes at both campuses on specific days.*



Start and duration

Year 10 or 11 start
2 years (6 terms) duration



What you need to bring

- Polo shirt with TAFE logo - approximate cost \$40
- Practical classes: white long sleeve business shirt, black pants and a black bib apron
- Enclosed black shoes



PATHWAYS YOUR WAY

THIS COURSE

During school at NMTAFE
Year 10 or 11 start

**SIT20322 Certificate II
in Hospitality**

Post school training at NMTAFE!

Hospitality

Hospitality Management

LEVEL UP FOR
HIGHER PAY



SIT20421

CERTIFICATE II IN COOKERY (COMMERCIAL COOKERY PRE-APPRENTICESHIP)

JOB OPPORTUNITIES

This qualification provides you with the opportunity to gain an apprenticeship/traineeship in Commercial Cookery.

LEARN HOW TO:

- Prepare food in a variety of establishments including restaurants, clubs, pubs, cafés, cafeterias, coffee shops, care facilities
- and schools; and
- other industry specific related skills

COURSE OVERVIEW



When
Friday



Where
Joondalup (Kendrew)



Start and duration
Year 10 or 11 start
2 years (6 terms) duration



What you need to bring

- Writing pad and pen
- White chef's jacket with white buttons
- White 3/4 length apron
- Chef check pants
- White neck tie
- White skull cap chef's hat
- Plain black polo shirt
- Fully enclosed black leather safety shoes / boots, approximate cost of full outfit is \$150.00



Work practice

In addition to attending classes you will be required to undertake 150 hours of work placement. The work placement will be arranged by NMTAFE staff in partnership with the school.

PATHWAYS YOUR WAY

Post school training at NMTAFE studying one of these courses!

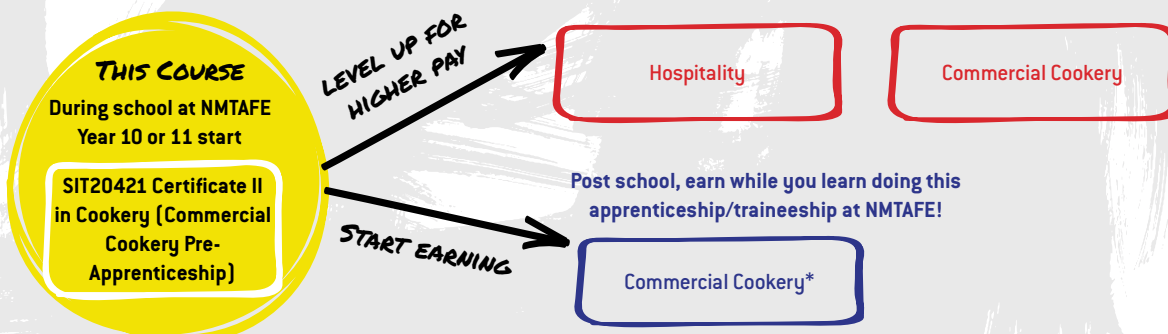

*You will need to be employed and registered as an apprentice/trainee before you can commence apprenticeship/traineeship training.



SIT30122

CERTIFICATE III IN TOURISM



JOB OPPORTUNITIES

Tourism Visitor Centre Information Officer | Tourism Reservations Sales Agent | Tour Company Representative |
Tourism Customer Service Attendant | Employment at Theme Parks and Tourist Attractions | Hotel Front of House
Guest Services (Hotel / Resort) | Museum /Gallery Attendant

LEARN HOW TO

- Provide advice on Australian destinations;
- work effectively with others;
- use tourism business software applications;
- provide visitor information ;
- plan and apply time management; and
- many more industry specific skills.

COURSE OVERVIEW



Scan to learn more
about this course!



When

Friday



Where

Perth



Start and duration

Year 11 start
2 years (6 terms) duration



Incidental costs

Additional material cost of \$200 for
field trip tickets and registration (payable to the school).



What you need to bring

- USB drive
- Writing pad and pen
- Casual but neat attire – no singlets or shorts
- Closed in footwear

PATHWAYS YOUR WAY

THIS COURSE

During school at NMTAFE
Year 11 start

SIT30122
Certificate III in Tourism

LEVEL UP FOR
HIGHER PAY

Post school training at NMTAFE!

Travel

Travel and Tourism
Management

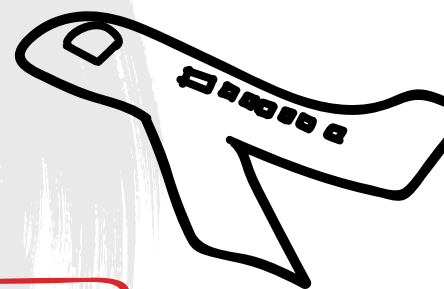

SIT30516

CERTIFICATE III IN EVENTS

JOB OPPORTUNITIES

Conference Assistant | Event / Exhibition Administrative Assistant | Event / Exhibition Assistant |
Event / Exhibition Operations Assistant | Junior Event or Exhibition Coordinator | Venue Assistant

LEARN HOW TO:

Perth students

- Focus on city-based activations and get involved in cultural events and the technical side of event set-ups firsthand.

Joondalup Students

- Will gain experience coordinating a Morning Tea for internal customers and work on a minimum of two live events as part of their Certificate III in Events. They will attend Perth campus for the technical units.

COURSE OVERVIEW



When

Friday



Where

Joondalup (Kendrew)
or Perth



Start and duration

Year 11 start
2 years (6 terms) duration



What you need to bring

- Bring your own device (recommended)
- Writing pad and pen
- Casual but neat attire required, no singlets or shorts
- Closed in footwear



Incidental costs

- **Joondalup campus only** – you are required to purchase and wear an Events polo shirt - \$40.
- **Perth campus only** - \$120 for field trip tickets and registration (payable to the school).



Work practice

Joondalup campus only – you will be required to work on a minimum of two events, which could include:

- City to Surf
- Dams Challenge
- JDRF Gala Ball
- Joondalup Festival
- RSPCA Million Paws Walk
- Variety WA Events

You will be assessed for your practical event production skills and customer service. Practical placement will be organised and assessed by our lecturers to a maximum of 20 hours.

PATHWAYS YOUR WAY

THIS COURSE

During school at NMTAFE
Year 11 start

SIT30516 Certificate III
in Events

LEVEL UP FOR
HIGHER PAY

Post school training at NMTAFE!

Event Management



Scan to learn more
about this course!

LABORATORY OPERATIONS



MSL20122

CERTIFICATE II IN SAMPLING AND MEASUREMENT

JOB OPPORTUNITIES

Field Assistant | Laboratory Attendant | Sampler | Tester

Successful completion of this qualification provides you with the opportunity to gain an apprenticeship/traineeship in Laboratory Skills.*

LEARN HOW TO

- Test air samples;
- test microbial monitoring of air conditioners or cooling towers;
- assist Laboratory Technicians in chemical/food/biological laboratories.

COURSE OVERVIEW



When

Friday



Where

East Perth



Start and duration

Year 10, 11 or 12 start
1 year (3 terms) duration



What you need to bring

- Closed in shoes, no sandals or thongs
- Clear safety glasses
- Long pants
- Hair tied back
- Pens, pencils and paper
- Scientific calculator
- You will be able to borrow a lab coat for the duration of the course.
More info on dress requirements will be given on the first day.

PATHWAYS YOUR WAY

Post school training at NMTAFE doing one of these courses!

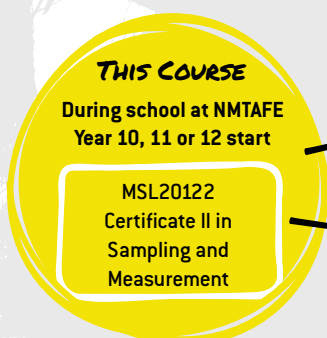

LEVEL UP
FOR HIGHER PAY

START EARNING

Conservation
and Ecosystem
Management

Engineering -
Technical

Laboratory Skills*

Laboratory Skills

Post school, earn while you learn doing your
apprenticeship/traineeship at NMTAFE!

*You will need to be employed and registered as an apprentice/trainee before you can commence apprenticeship/traineeship training.

LIBRARY



BSB30420

CERTIFICATE III IN LIBRARY AND INFORMATION SERVICES

JOB OPPORTUNITIES

Library Assistant | Library Attendant | Library Clerk | Library Officer



LEARN HOW TO

- Provide customer service, team work, and assist with public activities and events;
- order, prepare, organise library resources;
- use software, online catalogues, and social media;
- locate information; and
- understand issues and emerging technologies in the industry;

COURSE OVERVIEW

**When**

Friday

**Where**

Perth

**Start and duration**

Year 11 start

2 years (6 terms) duration

**What you need to bring/wear**

- Notebook and pen
- USB
- Smart casual clothes with closed in shoes

PATHWAYS YOUR WAY

THIS COURSE

During school at NMTAFE
Year 11 start

BSB30420 Certificate III
in Library and
Information Services

LEVEL UP FOR
HIGHER PAY

Post school training at NMTAFE!

Library and
Information Services

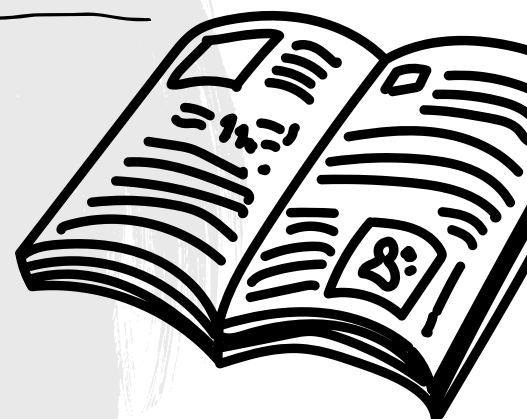

LOGISTICS

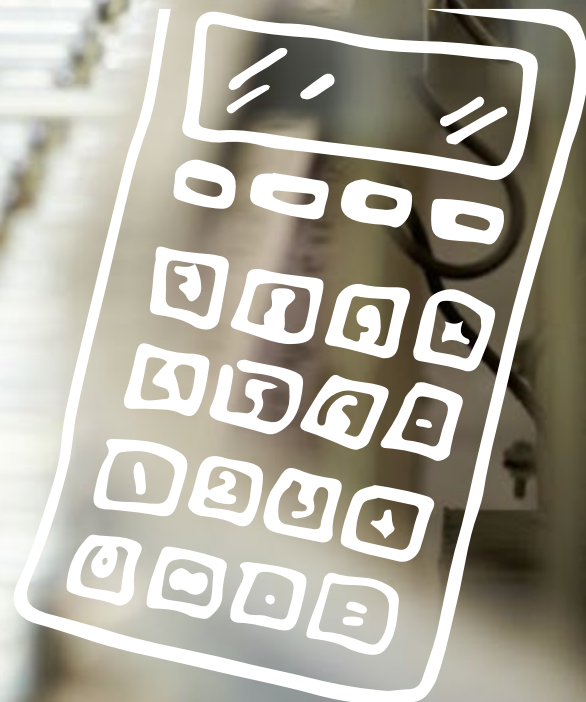



TLI20421

CERTIFICATE II IN SUPPLY CHAIN OPERATIONS

JOB OPPORTUNITIES

Depot yard/dock person | Receiving/dispatch clerk | Inventory clerk | Goods loader | Pick packer |
Receiving clerk | Store person | Transport clerk | Warehouse operator | Supply chain administration operator

LEARN HOW TO:

- Prepare and process orders for goods and services ;
- monitor stock levels;
- source and maintain stock and inventory levels; and
- record and coordinate the flow of materials between locations.

COURSE OVERVIEW



When

Friday



Where

East Perth



Start and duration

Year 10 or 11 start

2 years (6 terms) duration



What you need to bring

- Steel cap safety boots
- High Visibility vest



Work practice

Onsite training and performance assessments in a simulated warehouse located on the East Perth Campus (AwareHouse)

PATHWAYS YOUR WAY

THIS COURSE

During school at NMTAFE
Year 10 or 11 start

**TLI20421 Certificate
II in Supply Chain
Operations**

**LEVEL UP FOR
HIGHER PAY**

Post school training at NMTAFE!

Supply Chain Operations

NETWORKING AND SECURITY

**ICT30120**

CERTIFICATE III IN INFORMATION TECHNOLOGY (CYBER SECURITY)

JOB OPPORTUNITIES

Cyber Awareness Representative | IT Technician | Maintenance Technician | PC Support Specialist



LEARN

- Fundamentals of networking security and design in our Cisco accredited program;
- system configuration and hardening; and
- Network Operating System management and protection.

COURSE OVERVIEW

**When**

Friday

**Where**

Joondalup (Kendrew)

**Start and duration**

Year 11 start
2 years (6 terms) duration

**What you need to bring**

- Notebook, pencil and pens
- External HDD or SSD drive - 1TB approx
- More information will be given on the first day.



Scan to learn more
about this course!

PATHWAYS YOUR WAY

THIS COURSE

During school at NMTAFE
Year 11 start

ICT30120 Certificate III
in Information
Technology
(Cyber Security)

LEVEL UP FOR
HIGHER PAY

Post school training at NMTAFE studying one of these courses!

Information
Technology

Cyber Security

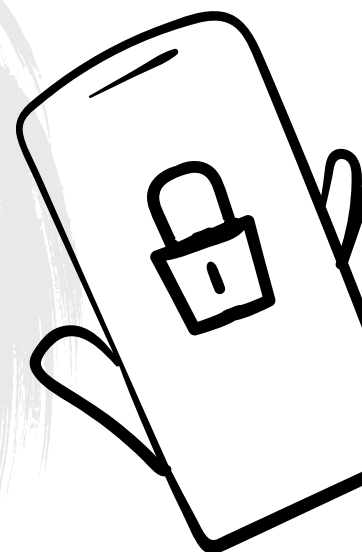

FEE FOR SERVICE COURSES



SIS40421

CERTIFICATE IV IN SPORT DEVELOPMENT

JOB OPPORTUNITIES

Sport Development Officer | Coordinator for Programs & Competitions | Volunteer Coordinator | Events Coordinator | Talent Development Coordinator | Administrator within sport clubs or organisations

LEARN HOW TO:

- Understand sport technology used in the industry;
- work effectively within a team environment or autonomously in an organisational structure;
- conduct and coordinate sporting activities for others;
- incorporate exercise science principles into fitness instruction and programming;
- coordinate and supervise volunteers in variety of roles; and
- plan, setup, conduct and monitor an event.

COURSE OVERVIEW

**When**

Thursday AND Friday

**Where**

Leederville

**Start and duration**

Year 11 or 12 start
1 year (3 terms) duration

**Entry requirements**

Students will need to have completed a Certificate II or III in Sport and Recreation or Coaching for entry to the Certificate IV course.

**What you need to bring**

- Sport attire appropriate for physical activity
- Closed in footwear (running shoes)
- Polo shirt with TAFE logo - approximate cost \$40

**Incidental costs**

\$3900 (payable to the School)

**Work practice**

You will deliver sporting sessions to real clients in local sporting clubs or schools.

PATHWAYS YOUR WAY

THIS COURSE

During school at NMTAFE
Year 11 or 12 start

SIS40421 Certificate IV
in Sport Development

LEVEL UP FOR
HIGHER PAY

Post school training at NMTAFE studying one of these courses!

Sport

Leadership and
Management





RT0: 52786

1300 300 822 | VETDSS@nmtafe.wa.edu.au | northmetrotafe.wa.edu.au

Balga | Clarkson | East Perth | Joondalup (Kendrew) | Joondalup (McLarty) | Leederville | Midland | Mount Lawley | Perth

North Metropolitan TAFE recognises Australian Aboriginal and Torres Strait Islander Peoples unique cultural and spiritual relationships to the land, waters and seas and their rich contribution to our society. We acknowledge the Noongar People, the traditional custodians of the lands on which our campuses are located and pay our respects to ancestors and Elders, past and present.

As part of our Disability Access and Inclusion Plan this document is available in alternative formats upon request, including electronic format (USB, CD, emailed) hardcopy (standard and large print) audio format and on the North Metropolitan TAFE website.

Please note: All course information is correct at time of printing. For the most up to date information on all courses and study options, go to northmetrotafe.wa.edu.au