

EAST PERTH AT A GLANCE

2022

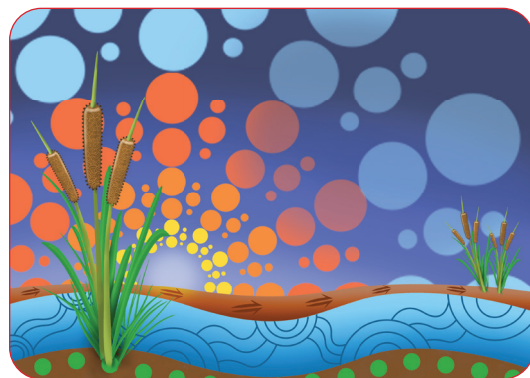

Our students



2,010
Students



23%
Female



76.8%
Male



<1%
Unspecified



8.6%
Students with
a disability



6%
Students identifying as Aboriginal
and/or Torres Strait Islands descent

Age breakdown

Under 19 years
20-49 years
50+ years

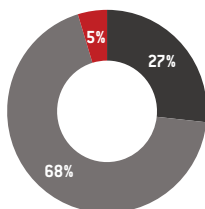

Training type

Other enrolments
Apprenticeship
Pre-Apprenticeship
Traineeship

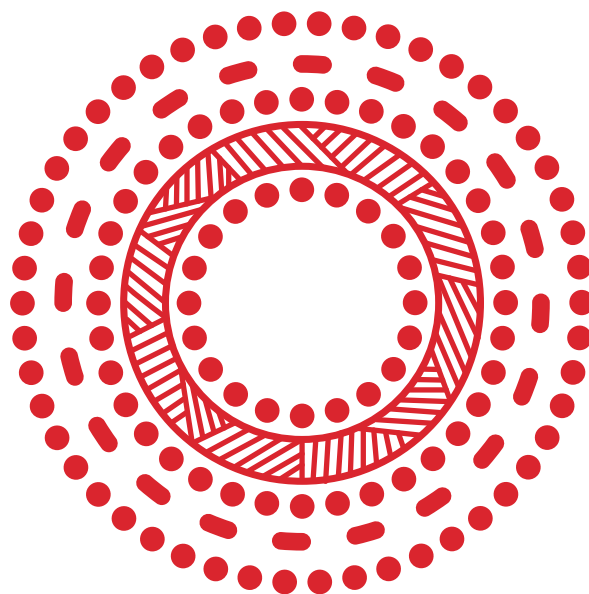
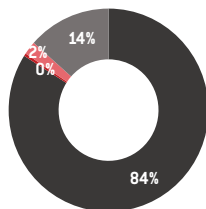

What are they doing

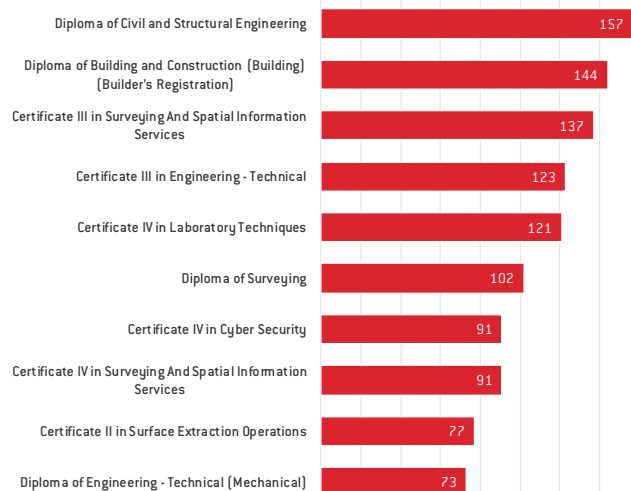

Specialisation and facilities

Campus specialisation: Sustainability and renewable energy, building and construction, mining, surveying, engineering, science and technology training.

Specialist facilities:



Mining
training
centre



Green skills
training
centre



Stand alone
power
systems



Laboratory
operations